



# Rhode Island Prescription Drug Monitoring Program (PDMP)

**July 20, 2022**

**PDMP South and East Regional Meeting**

# Our PDMP Team



**Angela Phengsavatdy, MPH**

Data Manager

**Benjamin Hallowell; PhD, MPH**

Biostatistician/ Data Analyst

**Adam Nitenson; PhD ScM**

Health Research Project Director

**Collette Onyejekwe; PharmD, RPh**

Chief Health Program Evaluator

Academic Detailer

**Victoria Ayers, ASCJ**

Data Manager

**Taylor Paiva, MPH**

Epidemiologist

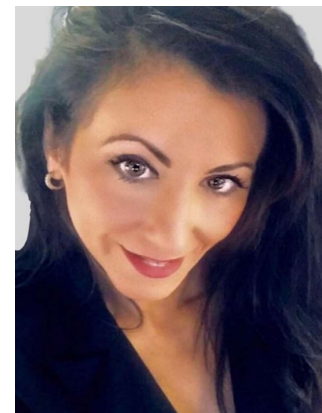

# Rhode Island PDMP: Program Overview



- Rhode Island Department of Health (RIDOH)
- Collects data for controlled substance prescriptions dispensed in Rhode Island (Schedules II–V, or opioid antagonists) into a centralized database
- Pharmacies report to the PDMP every 24 hours
- Connects to 34 other states and the Military Health System

# Rhode Island PDMP: End Users



- 1,431 registered pharmacists
- 9,181 registered prescribers
- 723 registered dispensers

# Mandatory Use and Compliance



## **Prescribers**

- RIDOH's PDMP Enforcement Plan





## **Pharmacies and Pharmacists**

- RIDOH's PDMP Pharmacy Compliance and Enforcement

# Bamboo Health Prescriber Report

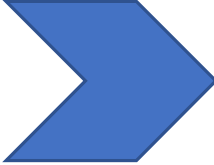

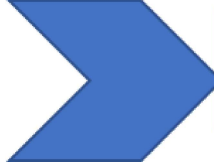
This quarterly report is intended to give prescribers insight into their controlled substances prescribing patterns.

-  **Peer Specialty Comparison**
-  **Benzodiazepine, Stimulant, and Opioid Prescriptions**
-  **Multiple Prescribers**
-  **Patient Searches**
-  **Multiple Pharmacies**

# Bamboo Health Prescriber Report



## Stakeholder Survey

- Conducted March 19, 2021 to April 29, 2021
- Sent to 193 prescribers (nurse practitioners, physician assistants, physicians, and dentists)
- Received 44 responses
  - 36 prescribers thought the report could provide useful information that could assist healthcare professionals in managing their patients.
  - 35 prescribers felt that if the Rhode Island PDMP provided a similar report, it could assist them with managing their patients.

# Bamboo Health Prescriber Report



**What information did you find useful on the prescriber report?  
Please select all that apply.**

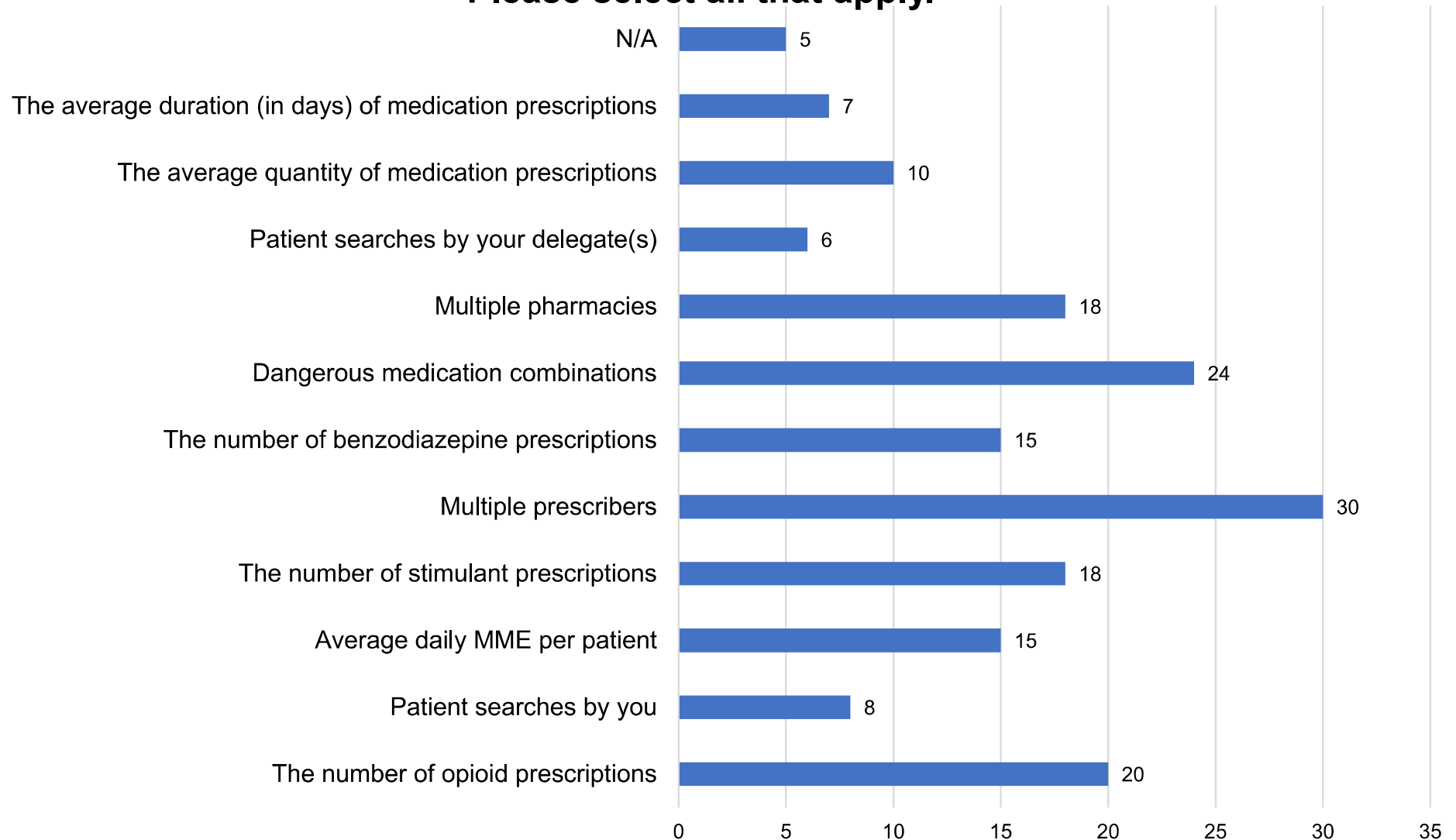



# PDMP Data-Driven Initiatives



## **PharmD Academic Detailing Project**

- Geographical analysis of prescribing data to identify target population.

## **ICD-10 Codes Project**

- Identify diagnoses associated with elevated rates of prolonged opioid use overall.

## **Buprenorphine Manuscript**

- Identify patients who newly initiated buprenorphine treatment for OUD.
- Identify patient and prescribing factors that impact long-term treatment retention.

# PDMP Data-Driven Initiatives



## **Pharmacy Utilization Project**

- Examined PDMP utilization by Rhode Island pharmacists, factors that affect determination of PDMP utilization, barriers to utilization, and dispensing practices of controlled substance prescriptions after utilization.

## **PDMP Annual Report**

- Examine prescribing patterns for opioids, benzodiazepines, and stimulants.

## **Prescriber Reports**

- Examine utilization and effects on prescribing behavior.

## **Identifying Optimal Buprenorphine Dosing**

- Examine buprenorphine dose among patients starting buprenorphine treatment to identify whether differences exist among long-term treatment engagement and health outcomes based on doses.

## **Predicting Overdose Risk**

- Examine whether specific demographic or prescription characteristics predict overdose risk (link to fatal overdose data).

## **Prescribing History Among Overdose Fatalities**

- Examine the prescribing history (two years prior to death) of individuals who died of an opioid overdose.



Collette Onyejekwe; PharmD, RPh, BCMAS  
Chief Health Program Evaluator  
Academic Detailer  
Division of Customer Service  
Rhode Island Department of Health  
Collette.Onyejekwe@health.ri.gov